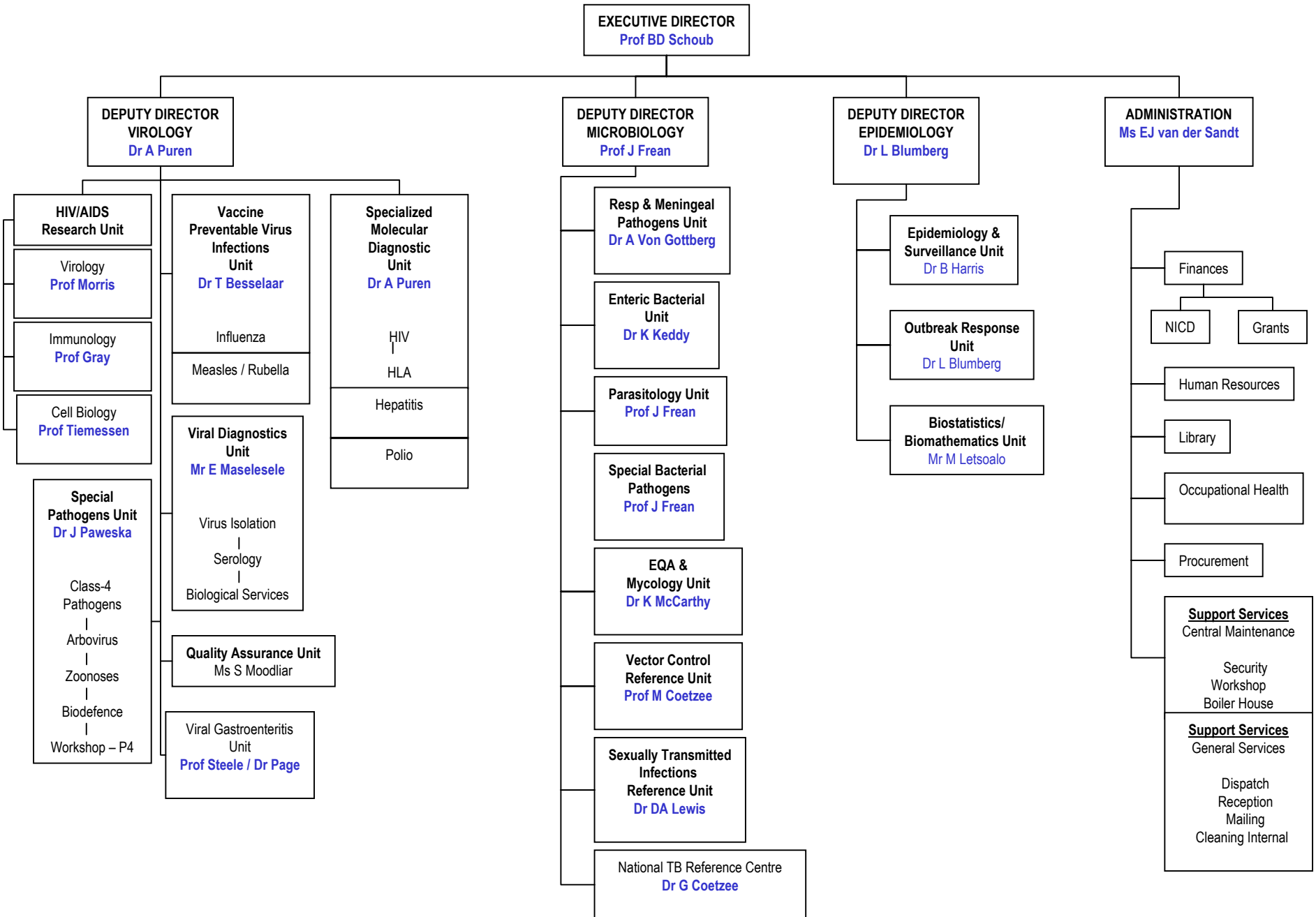NATIONAL INSTITUTE FOR COMMUNICABLE DISEASES